

MEMORIAL DAY PARADE CHARLESTOWN RI

THIS MAP IS FOR PLANNING PURPOSES ONLY. IT IS NOT VALID FOR LEGAL DESCRIPTION OR CONVEYANCE

While the Town makes every attempt to ensure the accuracy and completeness of the data, the Town of Charlestown provides this data as is, with all faults. The Town of Charlestown makes no claims, no representations and no warranties, regarding the reliability, completeness or the accuracy of the GIS data and GIS data products furnished by the Town. In no event shall the Town be liable for any indirect or consequential damages incurred from the use or inability to use the data.

Pictometry Image
Flown Spring Dec. 2016
Town of Charlestown
4 inch pixel resolution.

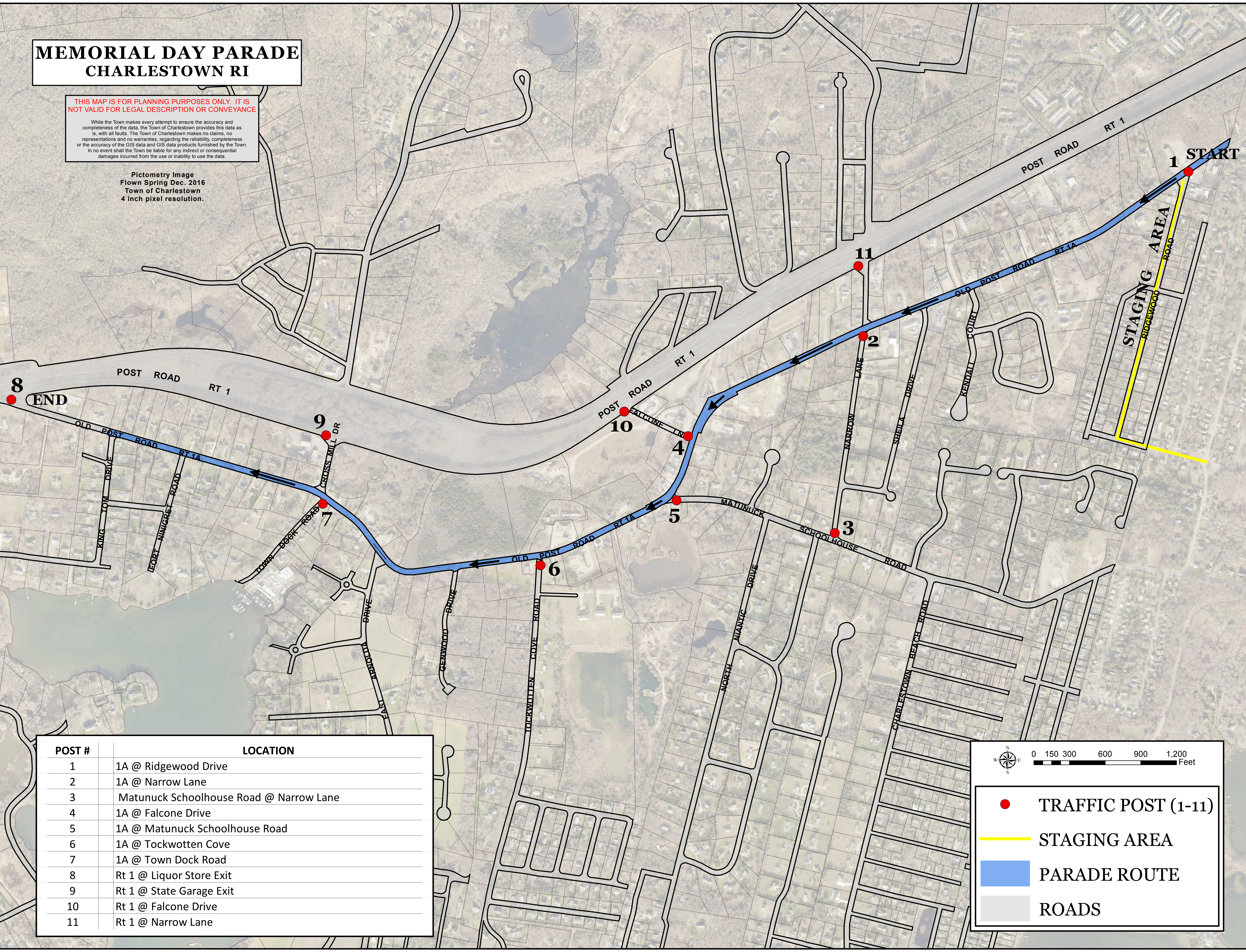

POST #	LOCATION
1	1A @ Ridgewood Drive
2	1A @ Narrow Lane
3	Matunuck Schoolhouse Road @ Narrow Lane
4	1A @ Falcone Drive
5	1A @ Matunuck Schoolhouse Road
6	1A @ Tockwotten Cove
7	1A @ Town Dock Road
8	Rt 1 @ Liquor Store Exit
9	Rt 1 @ State Garage Exit
10	Rt 1 @ Falcone Drive
11	Rt 1 @ Narrow Lane

0 150 300 600 900 1,200 Feet

- TRAFFIC POST (1-11)
- STAGING AREA
- PARADE ROUTE
- ROADS